

# COTTON CANDY

HR CLOUD SYSTEM



# COTTON CANDY



History



Represent clients



After sale Service



World-class security



## Cotton candy - History

Named Cotton Candy, our cloud-based HR system represents a lighter and more affordable version of the HRM solution in response to the high demand for effective human resource management system.





# History

COVID – 19  
Work at home package



HR cloud system –  
cotton candy



Support in EN, CN, THAI



RWD Design



HR AIR system service



With the successful experiences  
accumulated , Ecmaker ready  
to manifest the brand power



ECMaker was established



## Cotton candy – Represent Client

# Cotton candy- Advantages

APP

Manual

WEB



# Cotton candy- Manual

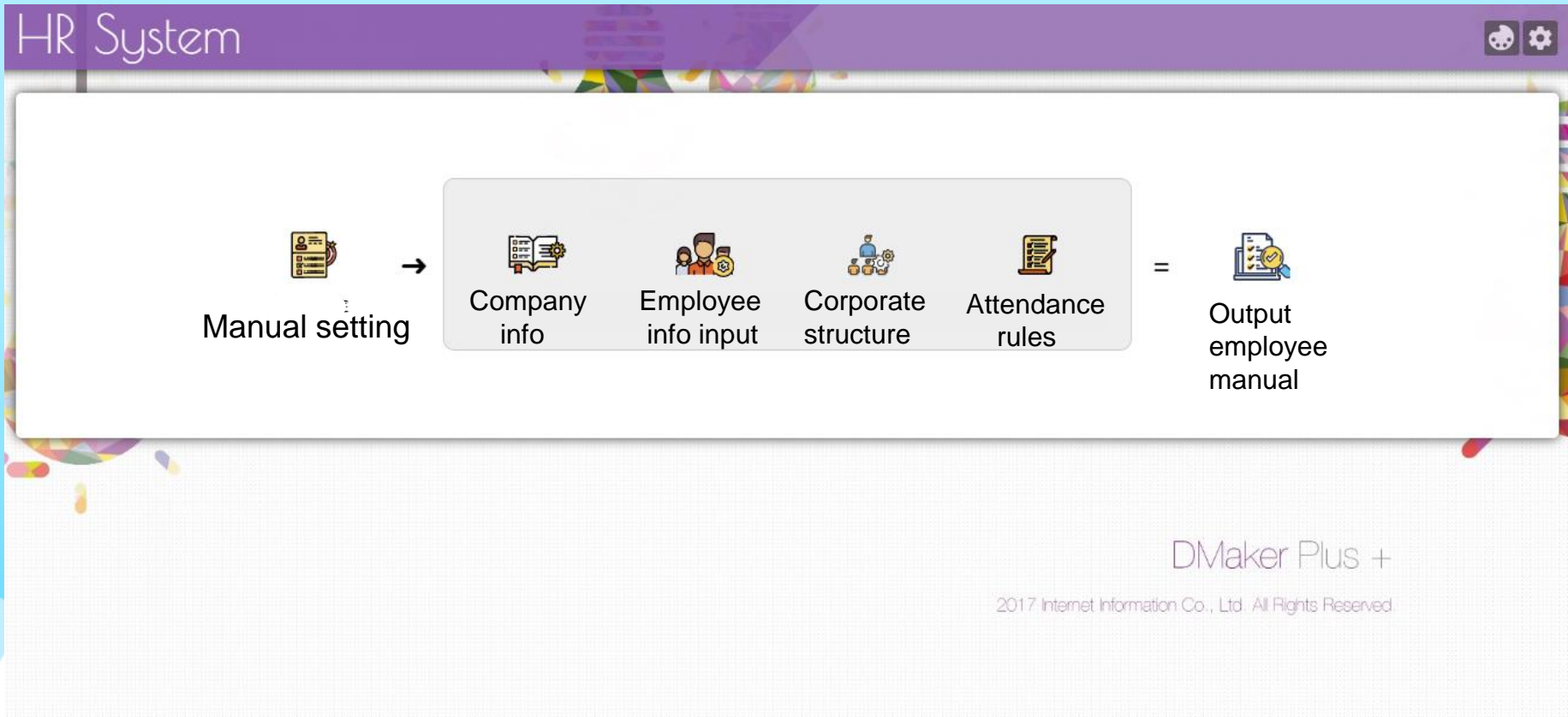

## RWD Tolerate in difference device





# HR Cloud System – Cotton Candy



# Cotton candy

## – WEB [Personnel management]

### H.3.1. Employee Profile

(The photo can be displayed in the query mode.)

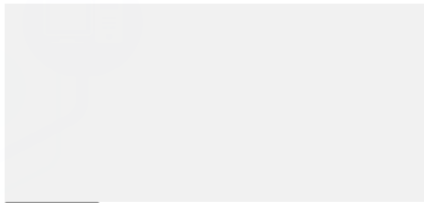
Photo		Co.	<input type="text" value="laura"/>
	<input type="button" value="選擇檔案"/> 未選擇任何檔案	Employee no.	The employee number cannot be a duplicat
English name	<input type="text"/>	Dept. no.	<input type="text"/>
Direct Supervisor	<input type="text"/>	Dept.	<input type="text"/>
Place of birth	<input type="text"/>	Personnel status	<input type="text" value="Paid employment"/>
Tax filing status	<input type="text"/>	Chinese name	<input type="text"/>
		ID No.	<input type="text"/>
		Date of birth	<input type="text" value="___/___/___"/>
		Marital status	<input type="text"/>
		Login account	The field is blank by default. If an account n

## ● Cotton candy – WEB [Attendance]

### B4.1. Daily Attendance Summary Report

Co.  Dept.  Employee no.   
 Start date  End date  Display method

Dept.	Employee no.	Name	Date	Shift	Shift time	Clock in	Clock out	Irregular attendance	Leave	Overtime	Time d
11 Sales dept	admin	Administrator	109/07/01(Wed)	Day	0800-1730			Absenteeism8.5Hours			
11 Sales dept	admin	Administrator	109/07/02(Thur)	Day	0800-1730			Absenteeism8.5Hours			
11 Sales dept	admin	Administrator	109/07/03(Fri)	Day	0800-1730			Absenteeism8.5Hours			
11 Sales dept	admin	Administrator	109/07/04(Sat)								
11 Sales dept	admin	Administrator	109/07/05(Sat)								
11 Sales dept	admin	Administrator	109/07/06(Mon)	Day	0800-1730	0758	1732				
11 Sales dept	admin	Administrator	109/07/07(Tue)	Day	0800-1730	0759	1746				
11 Sales dept	admin	Administrator	109/07/08(Wed)	Day	0800-1730				Sick Leave		

# ● Cotton candy – WEB [Payroll]

password for pay slip

Co.  Employee no. A01 Laura Payslip passw

Pay period  No. of payments

**Laura**  
Payslip

Payment date 1090707

Pay period	109/06	Name	Laura A01	Dept.	laura	Job level:01
Sick Leave	Public Holiday	Leave	Physiological leave			
9.0hours	8.5hours	8.5hours	8.0hours			

Gross Earnings		Deductions		Total	
B04 Tax overtime	4,491	C01 Leave for deduction	3,037	Gross pay	37,572
B05 Tax-free overtime pay	1,687	D02 Labor insurance premium	235	Deductions	3,867
B06 Overtime pay on rest days	1,687	ZZ5 2nd Generation NHI Supplementary Premium	595	Net pay	33,705
S01 Base salary	26,667			Dependents <input type="text" value=""/>	ppl.
S02 Meal allowance	2,667			NHI Dependents <input type="text" value="0"/>	ppl.
S03	373			Paid hours on workday	14.50
				Hours on rest days	

Individual pension contribution (new system) 0 Employer contribution 0 Total 0  
Annual leave of the year 0(days) Used 0(days) Available 0(days)

To prevent data leakage, after 44 seconds, the system will redirect you to the homepage.

## ● Cotton candy – WEB [Insurance]

單位	工號	姓名	到職日	離職日
英特內集團	0169	關○○	1989/12/11	
英特內集團	guest	井○○	1991/01/01	
總經理NEW	A00017	蔡○○	2013/03/18	
總經理NEW	0179	仇○○	1979/07/04	
總經理NEW	0035	翰格測試B	2014/06/01	
總經理NEW	0038	陸○○	1977/10/17	
總經理NEW	0041	葉○○	1977/12/01	
總經理NEW	0070	解○○	1983/06/10	
總經理NEW	0110	劉○○	1986/10/01	
總經理NEW	0864	匡○○	2012/12/01	
總經理NEW	1452	毋○○	2007/12/01	
總經理NEW	1783	岑○○	1979/07/01	
駐點上海	1723	彭○○	2010/07/01	
駐點上海	1950	屈○○	2011/10/01	
駐點上海	2004	琳○○	2012/04/01	

勞保 勞退 全民健保

異動日期	投保等級	異動別	優惠等級	申報
1977/06/15	43900	加保		
2006/07/01	43900	調整		
2012/06/01	42000	調整		
2012/06/19	49000	調整		
2012/06/21	49000	調整		
2012/12/01	17280	加保		

申請日期  
20180708

公司別

項目

- A 勞工保險加保權
- B 勞工保險退保權
- E 全民健保轉入權
- F 全民健保轉出權
- H 全民健保調整權
- G 勞保制退(自願離職)二會一檢次加保權
- H 勞保健保制退三會一檢次加保權
- I 勞保制退(自願離職)二會一檢次解聘權
- J 勞保健保制退三會一檢次調薪權
- K 勞保制退二會一檢次退保權
- L 勞保健保制退三會一檢次退保權
- N 二代健保補充保費明細申報媒體格式

備註

## ● Cotton candy - Advantages

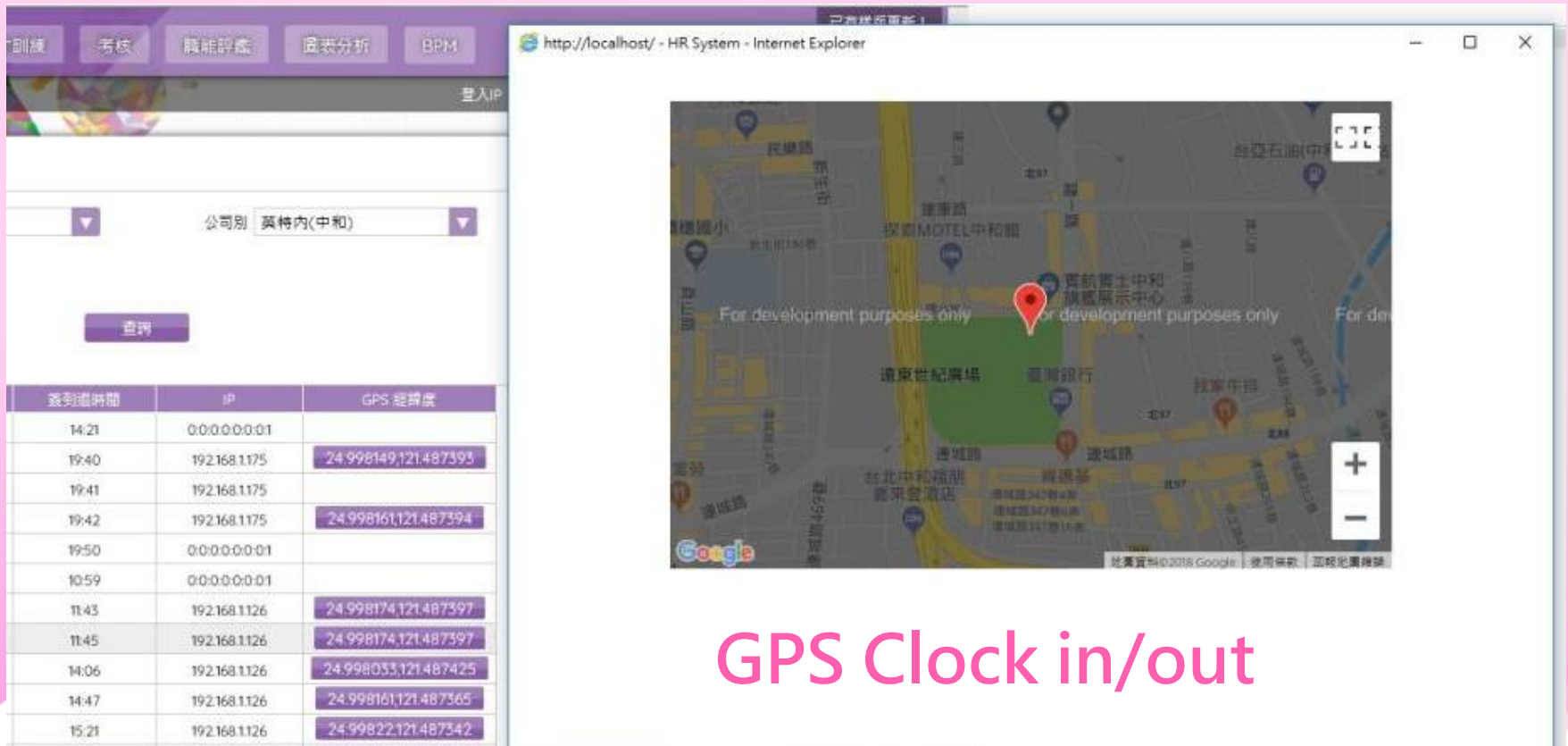

The screenshot displays the HR System interface. On the left, a table lists clock-in/out records for the company '英特內(中和)'. The table has three columns: '簽到簽出時間' (Clock in/out time), 'IP', and 'GPS 經緯度' (GPS coordinates). The records show various times and IP addresses, with corresponding GPS coordinates highlighted in purple. On the right, a Google Map shows the location of the company, marked with a red pin. The map includes labels for '遠東世紀廣場' (Far East Century Plaza), '寶通銀行' (Baotong Bank), and '寶通茶' (Baotong Tea). The map also features a watermark that reads 'For development purposes only'.

簽到簽出時間	IP	GPS 經緯度
14:21	0:0:0:0:0:01	
19:40	192.168.1175	24.998149,121.487393
19:41	192.168.1175	
19:42	192.168.1175	24.998161,121.487394
19:50	0:0:0:0:0:01	
10:59	0:0:0:0:0:01	
11:43	192.168.1126	24.998174,121.487397
11:45	192.168.1126	24.998174,121.487397
14:06	192.168.1126	24.998033,121.487425
14:47	192.168.1126	24.998161,121.487365
15:21	192.168.1126	24.99822,121.487342

## GPS Clock in/out

## Cloud - Advantages



**UPDATE IN TIME**



**FREE MIANTAIN**



**SAVING COST**



**UPDATE DATA**



**WELL PRESERVE**

# Cloud - Advantages

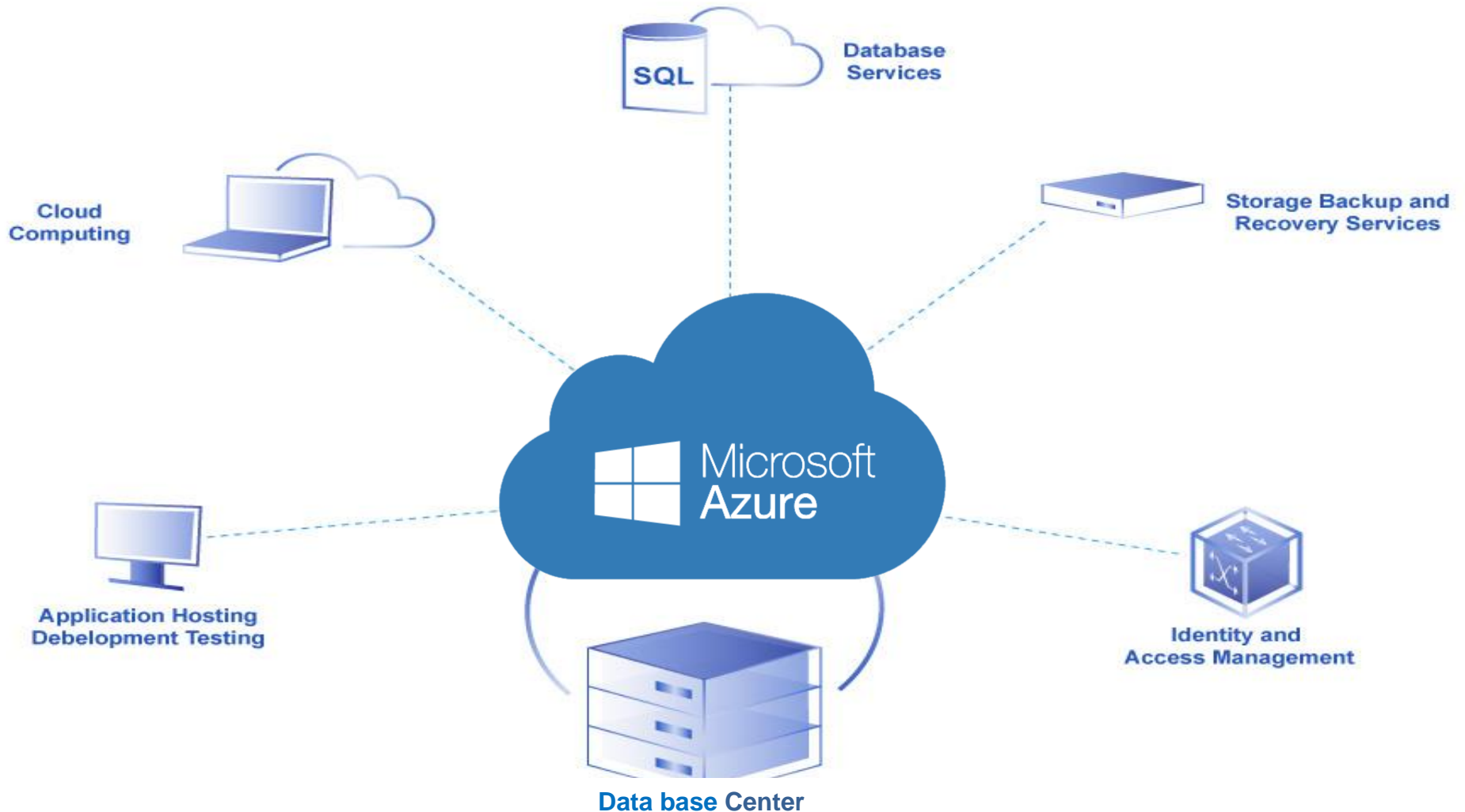



## Set up – Amazing Speed



### **Just take a lightning time**

Through our step by step online manual cooperate with our professional consultant.

The settlement just need a coffee break time- 20minutes.



### **Time is money**

Use cotton candy HR cloud can save your time and fulfill your wallet.

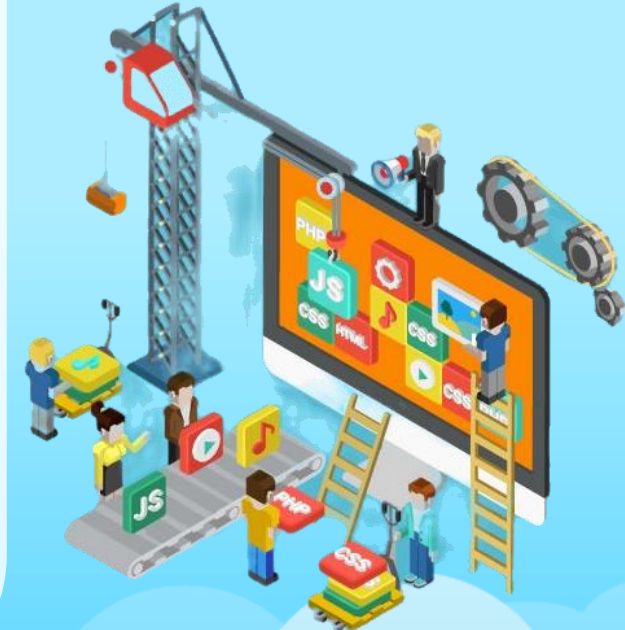



Online service

Painless upgrade



Consultant





**Expand**



**Painless  
Upgrade**



**Consultant**



**Regulation**





HR Marketing Specialist

Dekker Chen

ECMAKER.CO

[www.hrcottoncandy.com](http://www.hrcottoncandy.com)

Taipei Office

Tel : (8862) 8227-1286 ext 211

E-mail : [dekker@interinfo.com.tw](mailto:dekker@interinfo.com.tw)

